

PLAN ARMARE CAMIN TIP 7

ARMARE RADIER

SCARA 1:50

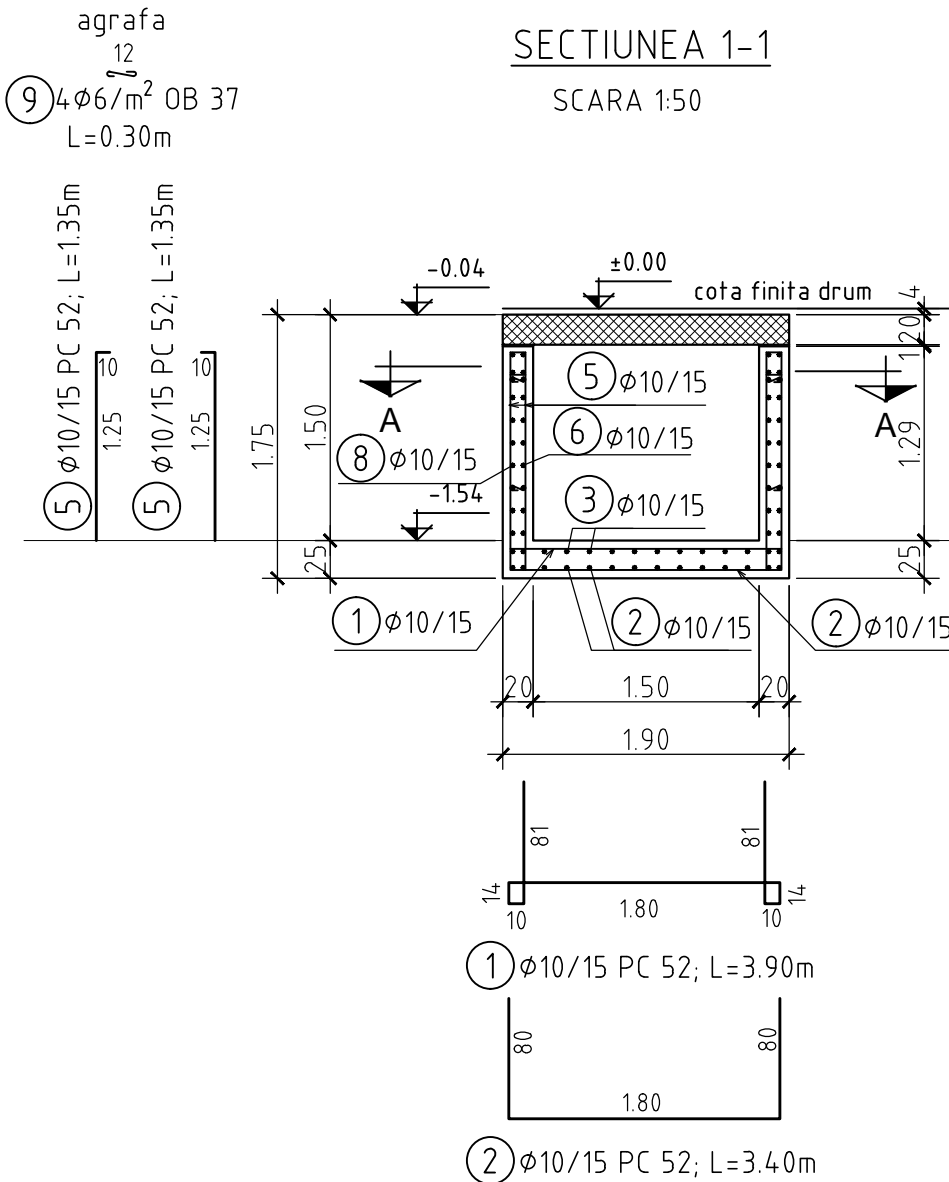

SECTIUNEA A-A

SCARA 1:50

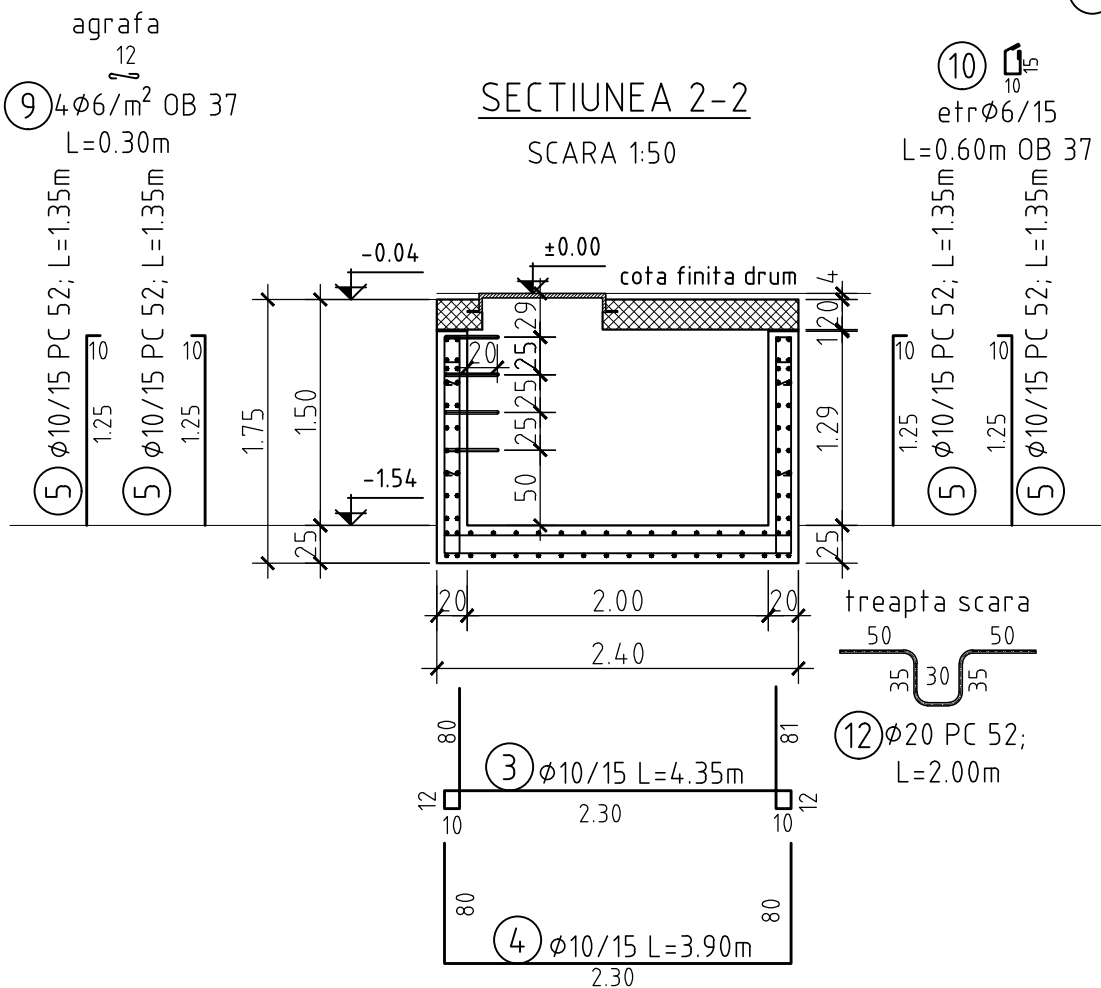

NOTA:

-Acoperirea nominala cu beton a armaturilor este:

- radier 45mm
- pereti 40mm
- placa interior 20mm
- exterior 30mm

-Zona superioara a caminului se va betona pana la cota 0.00(cota finita drum), daca partea carosabila nu este din asfalt.

-Capacul va fi carosabil cu rama patrata, clasa D 400.

-Dimensiunile partiale ale armaturilor sunt cotate la interior.

-Prezenta planşa se va citi impreuna cu planşele de instalatii hidraulice.

Extras de armatura

Marca	ø	Buc	Lungime	OB 37		PC52					
				ø 6	ø 10	ø 8	ø 10	ø 12	ø 18	ø 20	
1	10	18	3.90				70.20				
2	10	18	3.40				61.20				
3	10	14	4.35				60.90				
4	10	14	3.90				54.60				
5	10	110	1.35				148.50				
6	10	20	2.80				56.00				
7	10	20	2.30				46.00				
8	10	20	4.70				94.00				
9	6	42	0.30	12.60							
10	6	58	0.60	34.80							
11	10	12	0.85		10.20		10.20				
12	20	4	2.00							8.00	
13	18	2	2.20						4.40		
14	18	6	2.80						16.80		
15	18	6	2.30						13.80		
16	12	2	3.60					7.20			
17	18	2	2.10						4.20		
18	10	18	0.85		15.30						
19	8	7	0.65			4.55					
20	8	7	0.70			4.90					
21	10	12	Lm=0.90				10.80				
22	10	12	1.00				12.00				
23	10	6	Lm=1.53				9.18				
24	10	7	3.40				23.80				
25	10	11	2.80				30.80				
26	10	14	2.00				28.00				
27	10	10	2.50				25.00				
28	10	6	Lm=1.98				11.88				
29	10	6	Lm=1.43				8.58				
30	10	6	Lm=1.03				6.18				
31	10	4	1.05		4.20						
32	12	24	1.60					38.40			
33	12	6	1.20					8.10			
ml/ø				47.40	29.70	9.45	767.82	53.70	39.20	8.00	
kg/ml				0.222	0.617	0.395	0.617	0.888	1.998	2.466	
kg/ø				10.52	18.32	3.73	473.74	47.69	78.32	19.73	
TOTAL				29		623					

ARMARE PLACA PREFABRICATA

SCARA 1:50

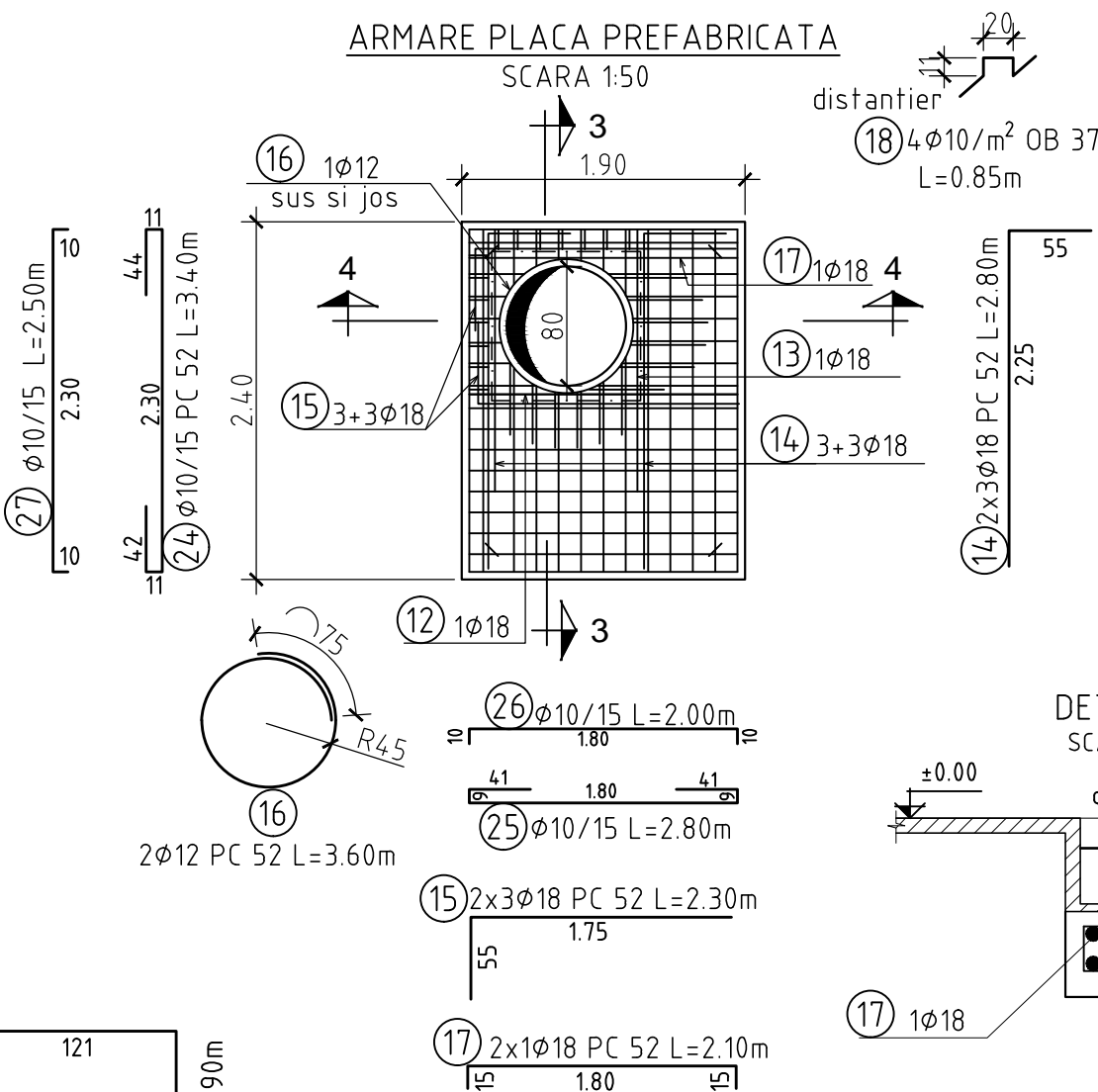

Sectiunea 3-3

SCARA 1:20

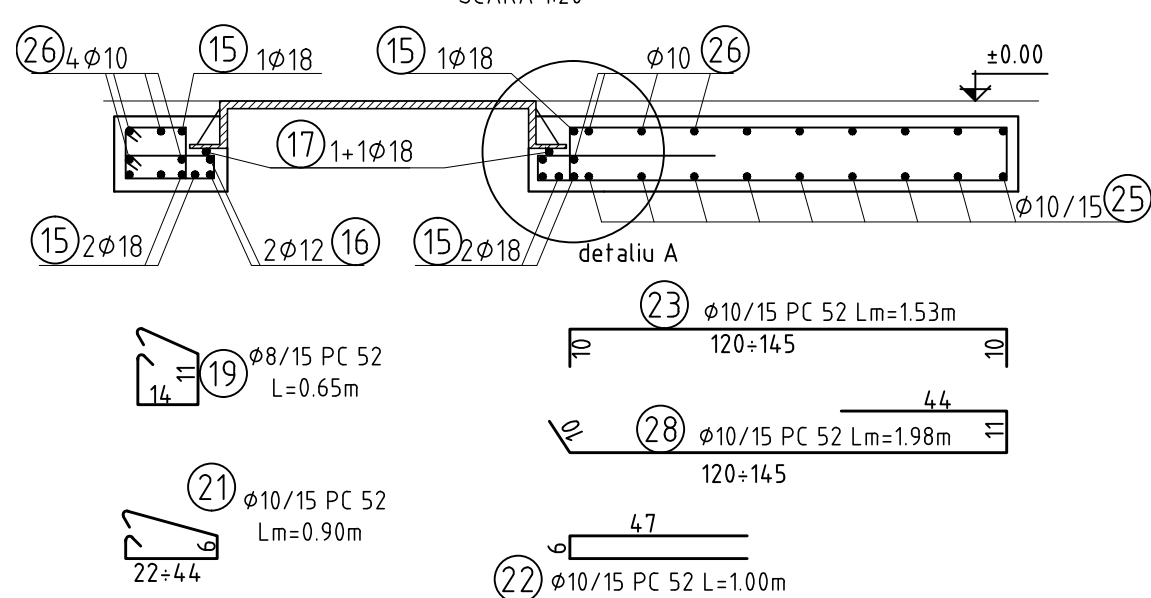

Sectiunea 4-4

SCARA 1:20

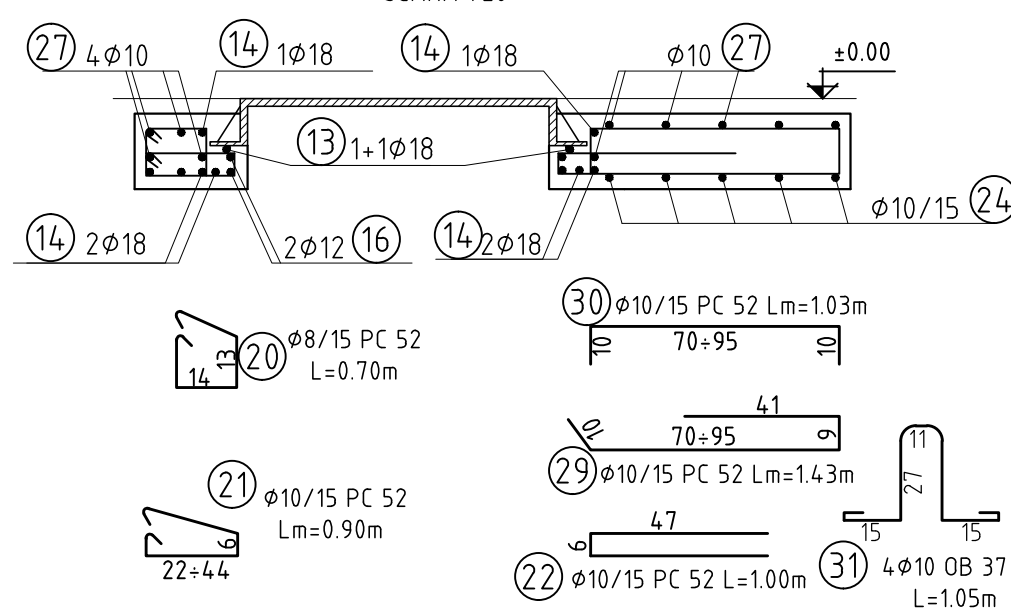

Detaliu armare goluri piese de trecere

SCARA 1:20

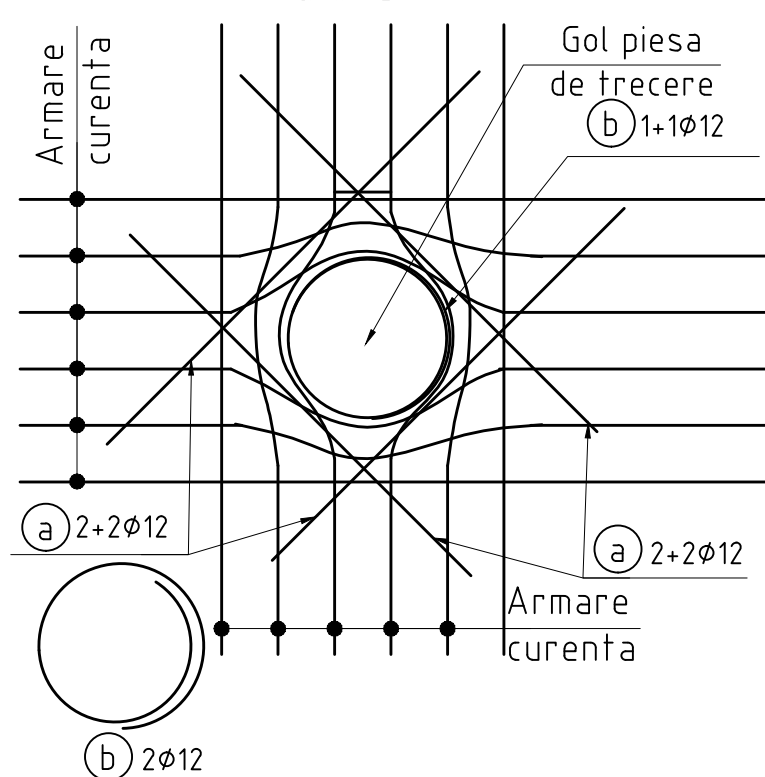

Lungimea si marile barelor a si b

DN mm	Bara marca a	Bara marca b
110/125	32 1.60	33 1.20

Rev	Nume	Ver	Aprb	Data	Descriere
-----	------	-----	------	------	-----------

Autoritatea contractanta: **S.C.AQUACARAS S.A. CARAS SEVERIN**



Adresa: P-ta Republicii, nr. 7, Resita
Jud. Caras Severin
Tel.: +40 255 212 458
Fax: +40 255 214 421
E-mail:office@aquacaras.ro

Proiectant: **Consortiu S.C Eptisa Romania S.R.L. si Eptisa Servicios de Ingenieria S.L.**

Sos. Dudesti-Pantelimon nr. 42, RAMS center, et. 5, corp A,
sector 3, Bucuresti
Tel:+ 40 21 301 14 70
Fax: + 40 21 301 14 80
www.eptisa.com



Proiect: **MODERNIZAREA INFRASTRUCTURII DE**

APA SI APA UZATA IN JUDETUL

CARAS SEVERIN - AGLOMERAREA RESITA

Planşa:

Retele apa
Camin tip 7-Plan Armare

Desenat: Ing. B. Paraschiv Data: Aprilie 2013

Verificat: Ing. M. Serbanoiu Data: Aprilie 2013

Aprobat: Ing. D. Spiridon Data: Aprilie 2013

Planşa nr. **CS-RE-PT/DA-A-R-7.2** Revizia **0**

Scara planşa: 1 :50 1:20 1:10

BETON DE EGALIZARE
BETON ARMAT
OTEL BETON

C8/10,X0,Dmax 32,S3,CEM II B-M (S-LL) 32.5 R
C 25/30,XC4,XF3,C10.2,Dmax 22,S3,P4,CEM II/A-S 32.5R
OB 37, PC 52